Tuba

City of stars

Justin Hurwitz (arr. Vincent Siret)

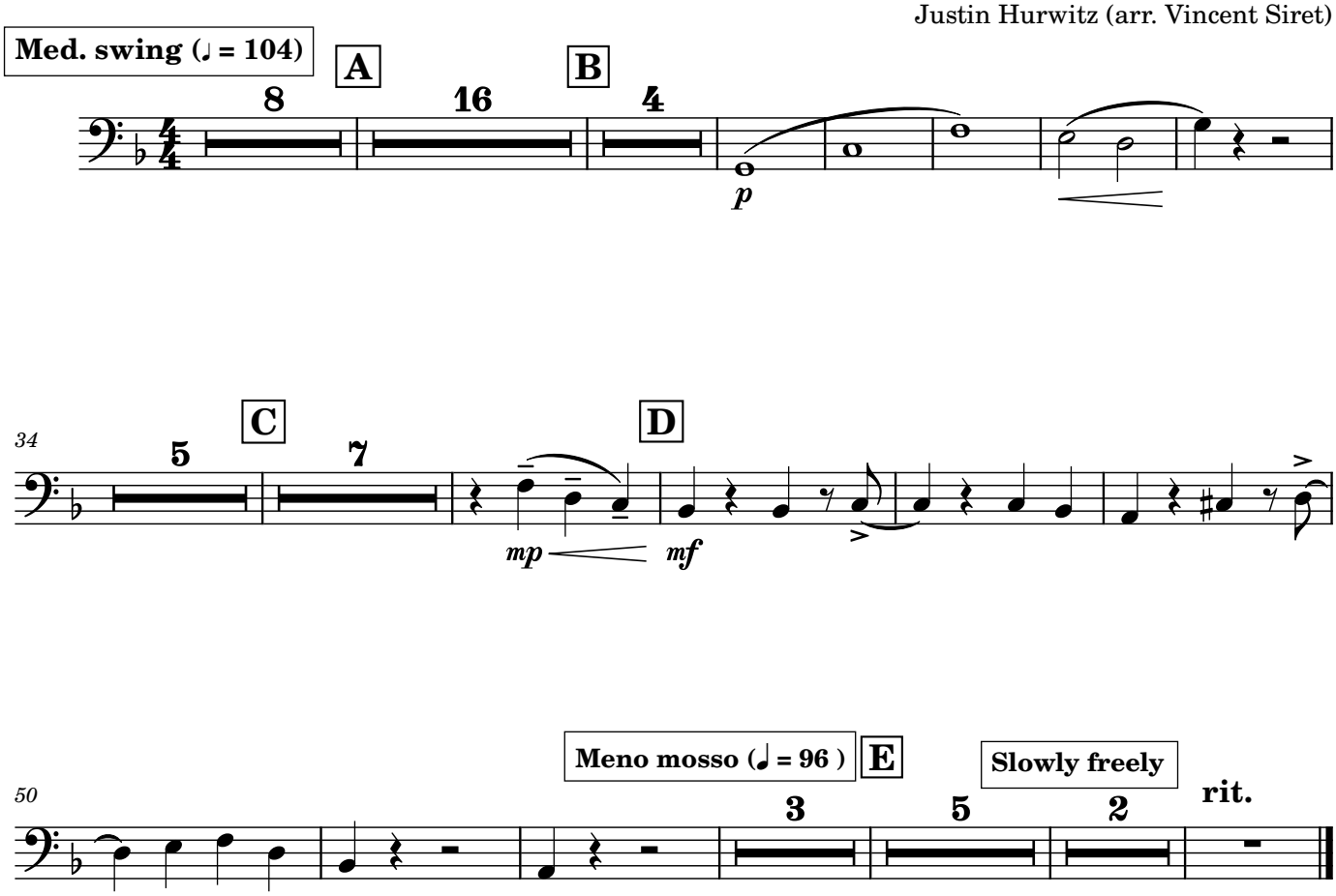

Tuba

Singin' in the rain

Lyrics : Arthur Freed
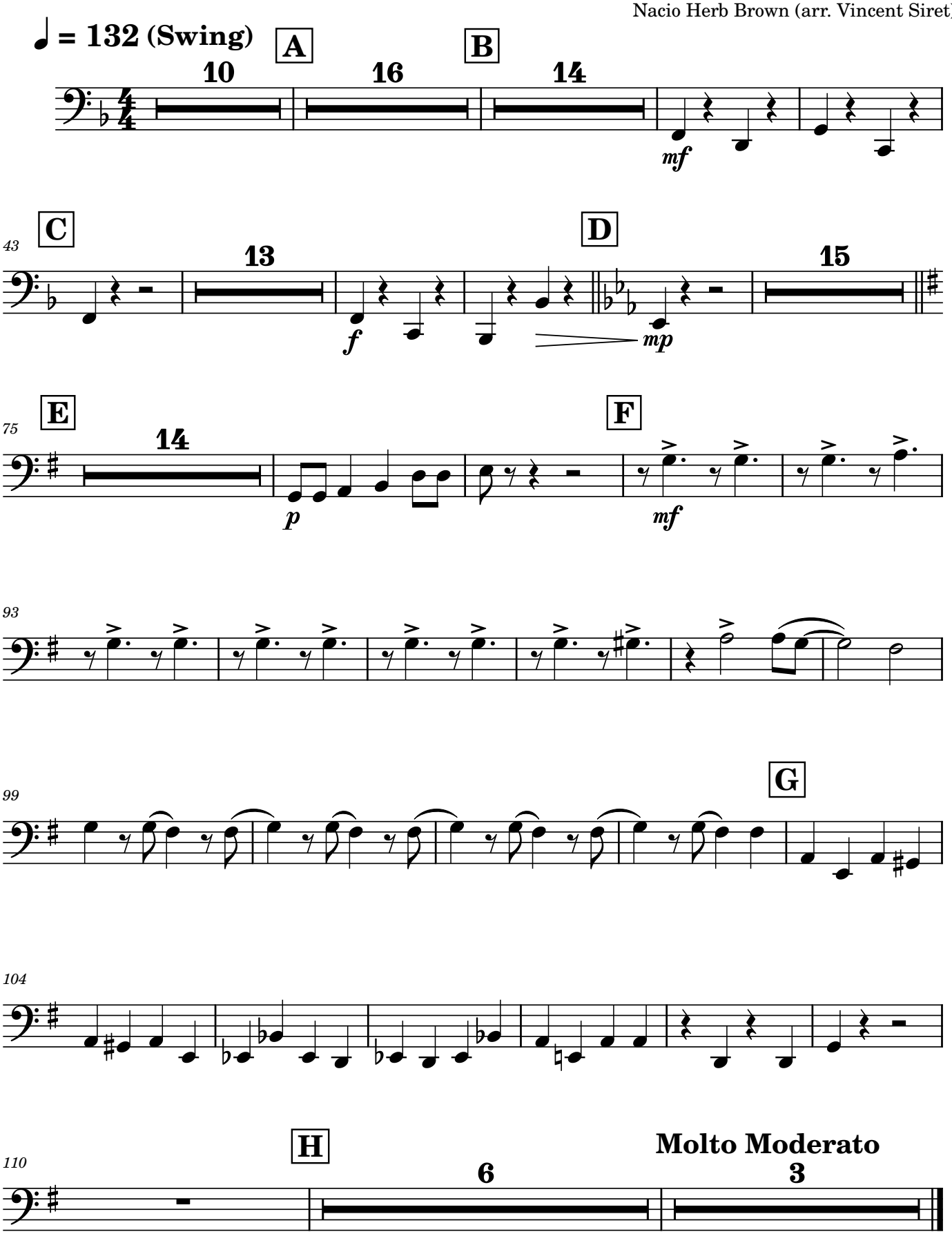
Nacio Herb Brown (arr. Vincent Siret)